

# UNITED WATER PRODUCTS

## AWWA PRODUCTS LIST PRICE SHEET Effective 8-28-17

Gate Valves  
Check Valves  
Couplings  
Adapters  
Restrains



**UNITED** Water Products

2113 W. 30th Street, Jacksonville, FL 32209

Tel: (877) 766-4459

• Fax: (877) 766-4458

• [www.unitedwaterproducts.com](http://www.unitedwaterproducts.com)

## **Terms and Conditions**

The purchase and sale of merchandise between the parties is expressly subject to the following terms and conditions:

### ***WARRANTY***

All orders are subject to approval and acceptance by United Water Products (herein referred to as "UWP"). UWP warrants its products to have no defects in workmanship and materials used under normal service and when used for the purposes and under the conditions for which they are designed, for a period of one year from the date of shipment. No claims will be honored unless claim is made within (45) days of the defect being found. Obligation under the warranty is limited, at UWP's option, to adjust, repair or replace, F.O.B. point to sale, the defective parts. Purchaser must immediately notify UWP. UWP shall have the right to inspect said product and purchaser shall, if requested, assume all responsibility and expenses for removal and reinstallation and freight charges in connection with the foregoing remedy. UWP shall not be liable for indirect, special, incidental or consequential damage or penalties and does not assume any liability of purchase to others, or to anyone for injury to persons or property. Seller's Warranty shall be strictly limited to repair or replacement of the merchandise found to be defective.

### ***INSURANCE***

All merchandise shipped to the buyer shall be done so with the buyer assuming the risk of loss or damage during transit. Insurance, if desired, shall be the responsibility of the buyer. UWP will make every effort to make delivery without a time specified. Any delay in meeting shipping schedules will not make UWP liable for the damages of any kind.

### ***CREDIT***

In consideration of extending credit, the buyer authorizes the seller to investigate references and obtain credit reports. The buyer agrees to pay for all merchandise signed for by its employees and/or agents until seller is otherwise notified in writing. The buyer agrees to pay interest at the rate of 18% per annum on past due accounts along with reasonable attorney fees and other costs of collection incurred by seller in collecting overdue accounts.

### ***RETURNS***

All sales are considered final at seller's opinion. If consent to make returns is granted, a 25% fee for restocking will be charged against any credit given. Buyer is responsible for all freight charges on returns.

### ***PRICING***

All prices are exclusive of taxes. Buyer is liable for any taxes, fees, or penalties levied. Buyer shall furnish seller a copy of their resale certificate. All material will be invoiced at prices in effect on date of shipment. Prices are subject to change without notice. All sales are F.O.B. point of shipping. Any damage or shortage must be noted on delivery bill of lading or our packing list and acknowledged by delivering carrier's agent. Any claims for damage or shortage must be made in writing within 7 days of receipt of material. Customer satisfaction is our priority. Please make your claims for adjustments within 10 days. Defective merchandise will be replaced or credited as applicable.

### ***FREIGHT ALLOWANCE***

Orders exceeding \$15,000 List are FFA within the Continental U.S.A.

### ***SPECIAL ORDERS***

Orders concerning special or non-standard products are not subject to cancellation on such terms as seller may specify.

**AWWA PRODUCTS**

List Price Sheet, Effective 8-28-17

**AWWA C515**

Ductile Iron Resilient Seat Gate Valves, NRS

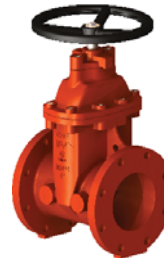

\*Specify "R" for Open Right

**Mechanical Joint x Mechanical Joint**

**Flange x Flange**

Size	Part No.	List Each L/Acc.	List Each W/MJ Acc.	Est. Shipping Wgt. (lbs.)
2"	2010MM-120	\$ 565.00	\$ 603.40	35
3"	2010MM-130	\$ 657.00	\$ 697.80	48
4"	2010MM-140	\$ 785.00	\$ 840.00	60
6"	2010MM-160	\$ 1,202.00	\$ 1,257.00	105
8"	2010MM-180	\$ 1,954.00	\$ 2,040.00	165
10"	2010MM-200	\$ 2,930.00	\$ 3,054.00	272
12"	2010MM-220	\$ 4,165.00	\$ 4,293.00	364
14"	2010MM-240	\$ 8,640.00	\$ 8,840.00	582
16"	2010MM-260	\$11,223.00	\$11,556.00	751
18"	2010MM-280	\$15,661.00	\$16,017.00	1091
20"	2010MM-300	\$19,954.00	\$20,352.00	1166
24"	2010MM-340	\$27,139.00	\$27,699.00	1993

Size	Part No.	List Each L/Acc.	Est. Shipping Wgt. (lbs.)
2"	2010FF-120	\$ 565.00	35
2-1/2"	2010FF-125	\$ 590.00	38
3"	2010FF-130	\$ 657.00	48
4"	2010FF-140	\$ 785.00	60
6"	2010FF-160	\$ 1,202.00	105
8"	2010FF-180	\$ 1,954.00	165
10"	2010FF-200	\$ 2,930.00	272
12"	2010FF-220	\$ 4,165.00	364
14"	2010FF-240	\$ 8,640.00	582
16"	2010FF-260	\$11,223.00	751
18"	2010FF-280	\$15,661.00	1091
20"	2010FF-300	\$19,954.00	1166
24"	2010FF-340	\$27,139.00	1993



**Flange x Mechanical Joint**

**Tapping Valves w/Flg. Side Acc.**

Size	Part No.	List Each L/MJ Acc.	List Each W/MJ Acc.	Est. Shipping Wgt. (lbs.)
3"	2010FM-130	\$ 695.00	\$ 715.40	48
4"	2010FM-140	\$ 785.00	\$ 812.50	60
6"	2010FM-160	\$ 1,202.00	\$1,239.50	105
8"	2010FM-180	\$ 1,954.00	\$1,997.00	165
10"	2010FM-200	\$ 2,930.00	\$2,992.00	272
12"	2010FM-220	\$ 4,165.00	\$4,229.00	364
14"	2010FM-240	\$ 9,348.00	\$9,448.00	582
16"	2010FM-260	\$12,136.00	\$12,229.00	751
18"	2010FM-280	\$16,930.00	\$17,108.00	1091
20"	2010FM-300	P.O.A.	P.O.A.	1166
24"	2010FM-340	\$29,326.00	\$29,606.00	1993

Size	Part No.	List Each L/Acc.	List Each W/Acc.	Est. Shipping Wgt. (lbs.)
4"	2010TM-140	\$ 790.00	\$ 817.50	60
6"	2010TM-160	\$ 1,160.00	\$1,197.50	105
8"	2010TM-180	\$ 1,952.00	\$1,995.00	165
10"	2010TM-200	\$ 3,080.00	\$3,142.00	272
12"	2010TM-220	\$ 4,780.00	\$4,844.00	364
14"	2010TM-240	\$ 9,348.00	\$9,448.00	582
16"	2010TM-260	\$12,136.00	\$12,292.50	751
18"	2010TM-280	\$16,930.00	\$17,108.00	1091
20"	2010TM-300	P.O.A.	P.O.A.	1166
24"	2010TM-340	\$29,326.00	\$29,606.00	1993

2113 W. 30th Street, Jacksonville, FL 32209

Tel: (877) 766-4459

Fax: (877) 766-4458

www.unitedwaterproducts.com

**AWWA PRODUCTS**

List Price Sheet, Effective 8-28-17

**AWWA C515**

**Ductile Iron Resilient Seat  
Gate Valves, NRS  
(250/300 Flanges)  
(raised face)**



Size	Part No.	List Each L/Acc.	Est. Shipping Wgt. (lbs.)
2-1/2"	2510FF-125	\$ 950.00	47
3"	2510FF-130	\$ 968.00	63
4"	2510FF-140	\$ 1,175.00	73
6"	2510FF-160	\$ 1,858.00	129
8"	2510FF-180	\$ 2,488.00	196
10"	2510FF-200	\$ 5670.00	293
12"	2510FF-220	\$ 6,798.00	443
14"	2510FF-240	\$15,329.00	668
16"	2510FF-260	\$19,472.00	739

**AWWA C515**

**NRS -Ductile Iron  
Resilient Seated Gate Valves  
250 PSI WWP**



**Mechanical Joint x Mechanical Joint**

**Flange x Flange**

Size	Part No.	List Each L/Acc.	List Each W/Acc.	Est. Shipping Wgt. (lbs.)
3"	1010MM-130	\$ 511.00	\$ 551.80	42
4"	1010MM-140	\$ 624.00	\$ 680.00	61
6"	1010MM-160	\$ 834.00	\$ 909.00	124
8"	1010MM-180	\$ 1,584.00	\$ 1,670.00	197
10"	1010MM-200	\$ 2,006.00	\$ 2,130.00	266
12"	1010MM-220	\$ 3,086.00	\$ 3,214.00	394
14"	1010MM-240	\$ 6,800.00	\$ 7,000.00	596
16"	1010MM-260	\$ 7,185.00	\$ 7,498.00	660
18"	1010MM-280	\$ 8,888.00	\$ 9,244.00	968
20"	1010MM-300	\$13,350.00	\$13,748.00	1298
24"	1010MM-340	\$22,540.00	\$23,100.00	1696

Size	Part No.	List Each L/Acc.	Est. Shipping Wgt. (lbs.)
3"	1010FF-130	\$ 511.00	42
4"	1010FF-140	\$ 624.00	61
6"	1010FF-160	\$ 834.00	124
8"	1010FF-180	\$ 1,584.00	197
10"	1010FF-200	\$ 2,006.00	266
12"	1010FF-220	\$ 3,086.00	394
14"	1010FF-240	\$ 6,800.00	596
16"	1010FF-260	\$ 7,185.00	660
18"	1010FF-280	\$ 8,888.00	968
20"	1010FF-300	\$13,350.00	1,298
24"	1010FF-340	\$24,795.00	1,696
*30"	1310FF-430	\$44,500.00	4,740
*36"	1310FF-460	\$52,895.00	7,937
*42"	1310FF-520	P.O.A.	14,330
*48"	1310FF-580	P.O.A.	16,535
*54"	1310FF-640	P.O.A.	22,046

**Thread x Thread  
For IPS Pipe**

Size	Part No.	List Each	Est. Shipping Wgt. (lbs.)
2"	1010TT-120	\$292.00	15
2-1/2"	1010TT-125	\$420.00	32
3"	1010TT-130	\$478.00	34
4"	1010TT-140	\$656.00	48

\*These sizes supplied with manual gear operators.

\*Specify with Operating Nut or Handwheel when ordering.

AWWA C508  
United Check Valves



Size	Part No.	Est. Shipping Wgt. (lbs.)	List Each
2"	7700-F-120	32	\$ 315.00
2-1/2"	7700-F-125	42	\$ 375.00
3"	7700-F-130	60	\$ 472.00
4"	7700-F-140	92	\$ 710.00
6"	7700-F-160	111	\$ 1,260.00
8"	7700-F-180	292	\$ 1,795.00
10"	7700-F-200	528	\$ 3,205.00
12"	7700-F-220	728	\$ 4,775.00
14"	7700-F-240	1210	\$11,486.00
16"	7700-F-260	1635	\$18,238.00
18"	7700-F-280	1888	\$22,340.00
20"	7700-F-300	2442	\$26,340.00
24"	7700-F-340	3870	\$36,570.00

Size	Part No. (Lever & Wgt.)	Part No. (Lever & Spring)	Est. Shipping Wgt. (lbs.)	List Each
2"	7700-F-120-LW	7700-F-120-LS	42	\$ 510.00
2-1/2"	7700-F-125-LW	7700-F-125-LS	51	\$ 630.00
3"	7700-F-130-LW	7700-F-130-LS	70	\$ 769.00
4"	7700-F-140-LW	7700-F-140-LS	111	\$ 985.00
6"	7700-F-160-LW	7700-F-160-LS	165	\$ 1,562.00
8"	7700-F-180-LW	7700-F-180-LS	320	\$ 2,588.00
10"	7700-F-200-LW	7700-F-200-LS	570	\$ 3,980.00
12"	7700-F-220-LW	7700-F-220-LS	720	\$ 5,130.00
14"	7700-F-240-LW	7700-F-240-LS	1272	\$11,720.00
16"	7700-F-260-LW	7700-F-260-LS	1721	\$18,610.00
18"	7700-F-280-LW	7700-F-280-LS	1988	\$25,446.00
20"	7700-F-300-LW	7700-F-300-LS	2570	\$33,654.00
24"	7700-F-340-LW	7700-F-340-LS	4074	\$44,533.00



Size	Part No. w/BUNA Disc	Est. Shipping Wgt. (lbs)	List Each
2"	9600B-120	30	\$ 384.00
3"	9600B-130	44	\$ 475.00
4"	9600B-140	75	\$ 534.00
6"	9600B-160	141	\$ 860.00
8"	9600B-180	258	\$ 1,540.00
10"	9600B-200	410	\$ 2,574.00
12"	9600B-220	682	\$ 3,643.00
14"	9600B-240	814	\$ 5,885.00
16"	9600B-260	1139	\$ 7,425.00
18"	9600B-280	1694	\$ 8,400.00
20"	9600B-300	2019	\$11,300.00
24"	9600B-340	2723	\$16,995.00

Size	Part No. w/EPDM Disc	Est. Shipping Wgt. (lbs)	List Each
2"	9600E-120	30	\$ 384.00
3"	9600E-130	44	\$ 475.00
4"	9600E-140	75	\$ 534.00
6"	9600E-160	141	\$ 860.00
8"	9600E-180	258	\$ 1,540.00
10"	9600E-200	410	\$ 2,574.00
12"	9600E-220	682	\$ 3,643.00
14"	9600E-240	814	\$ 5,885.00
16"	9600E-260	1139	\$ 7,425.00
18"	9600E-280	1694	\$ 8,400.00
20"	9600E-300	2019	\$11,300.00
24"	9600E-340	2723	\$16,995.00

Size	Replacement Disc Assembly	Est. Shipping Wgt. (lbs)	List Each
2"	P96-E01-120	3	\$ 114.70
3"	P96-E01-130	5	\$ 150.35
4"	P96-E01-140	7	\$ 221.65
6"	P96-E01-160	13	\$ 398.35
8"	P96-E01-180	22	\$ 666.50
10"	P96-E01-200	26	\$ 736.25
12"	P96-E01-220	32	\$ 754.85
14"	P96-E01-240	38	\$1,066.40
16"	P96-E01-260	45	\$1,377.95
18"	P96-E01-280	85	\$1,680.00
20"	P96-E01-300	101	\$2,260.00
24"	P96-E01-340	136	\$3,399.00

**AWWA PRODUCTS**

List Price Sheet, Effective 8-28-17



**AWWA C504  
Butterfly Valves**



**Flange x Flange**  
(w/gear operator & handwheel)

**Mechanical Joint x Mechanical Joint**  
(w/gear operator (underground) and operating nut)

Size	Part No.	Est. Shipping Wgt. (lbs.)	List Each
4"	3900F-140	132	\$ 837.25
6"	3900F-160	165	\$ 858.50
8"	3900F-180	181	\$1,062.50
10"	3900F-200	220	\$1,415.25
12"	3900F-220	375	\$1,973.70
14"	3900F-240	452	\$2,643.50
16"	3900F-260	551	\$3,650.75
18"	3900F-280	697	\$4,534.75
20"	3900F-300	1,005	\$6,171.00
24"	3900F-340	1,373	\$8,289.20

Size	Part No.	Est. Shipping Wgt. (lbs.)	List Each
4"	3900M-140	145	\$ 862.75
6"	3900M-160	182	\$ 918.00
8"	3900M-180	199	\$1,147.50
10"	3900M-200	242	\$1,557.20
12"	3900M-220	413	\$2,509.20
14"	3900M-240	497	\$3,983.10
16"	3900M-260	606	\$4,590.00
18"	3900M-280	767	\$6,165.05
20"	3900M-300	1106	\$7,609.20
24"	3900M-340	1510	\$9,759.70

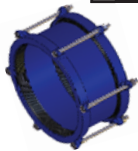

**UNIFIT  
Couplings, Adapters & Restraints**

Part No.	Flange Inch	Flange DN	OD Range Inch	OD Range mm	Est. Shipping Wgt. (lbs.)	List Price w/Carbon Steel Bolts	List Price w/Stainless Steel Bolts
4200-025	2"	50	2.32-2.84	59-72	8.0	\$ 78.62	\$ 164.79
4200-030	2-1/2"	65	2.84-3.35	72-85	10.0	\$ 85.28	\$ 171.48
4200-035	3"	80	3.46-4.06	88-103	14.0	\$ 97.00	\$ 183.79
4220-037	3"	80	3.50	88.9	14.0	\$ 107.82	\$ 194.00
4220-039	4"	100	4.46-4.86	113-123	14.0	\$ 112.50	\$ 205.00
4200-040	4"	100	4.29-5.04	109-128	14.0	\$ 117.12	\$ 205.05
4200-045	5"	125	5.20-5.75	132-146	15.0	\$ 149.24	\$ 283.23
4200-050	5/6"	125/150	5.43-6.02	138-153	15.0	\$ 157.36	\$ 246.52
4200-055	6"	150	6.26-7.16	159-182	19.0	\$ 157.36	\$ 246.45
4200-060	6"	150	7.60-8.26	192-210	25.0	\$ 169.92	\$ 259.00
4200-064	8"	200	8.54-9.13	217-232	25.0	\$ 212.40	\$ 359.28
4200-065	8"	200	8.58-9.25	218-235	25.0	\$ 212.40	\$ 359.28
4200-070	8"	200	9.06-9.72	230-247	26.0	\$ 256.62	\$ 474.27
4200-075	10"	250	9.84-10.51	250-267	33.0	\$ 284.08	\$ 501.73
4200-080	10"	250	10.70-11.38	272-289	40.0	\$ 284.08	\$ 501.73
4200-085	12"	300	12.40-13.07	315-332	42.0	\$ 316.86	\$ 603.53
4200-090	12"	300	12.68-13.35	322-339	45.0	\$ 316.86	\$ 603.53
4200-092	12"	300	13.20-13.50	332-339	45.0	\$ 316.86	\$ 603.86
4200-095	12"	300	13.07-13.74	332-349	50.0	\$ 316.86	\$ 603.53
4200-097	14"	350	15.30-15.50	332-339	78.00	\$ 335.50	\$ 827.50
4200-100	14"	350	14.72-15.39	374-391	78.0	\$ 749.11	\$1,052.69
4200-105	16"	400	15.35-16.15	390-410	86.0	\$ 749.11	\$1,052.69
4200-110	16"	400	16.45-17.12	418-435	86.0	\$ 796.55	\$1,119.44
4200-112	16"	400	17.40-17.80	442-452	86.0	\$ 852.51	\$1,119.44
4200-120	18"	450	18.74-19.41	476-493	116.0	\$ 852.65	\$1,198.36
4200-130	20"	500	20.75-21.42	527-544	132.0	\$ 962.84	\$1,353.12
4200-140	24"	600	24.80-25.47	630-647	158.0	\$1,060.11	\$1,489.69



UNIFIT  
Couplings, Adapters & Restraints

Wide Range Adapters

Part No.	Flange Inch	Flange DN	Range Inch	Range mm	Est. Shipping Wgt. (lbs.)	List Price w/Carbon Steel Bolts	List Price w/Stainless Steel Bolts
4428-025	2"	50	2.32-2.84	59-72	7.5	\$ 96.60	\$ 143.26
4428-030	2-1/2"	65	2.84-3.35	72-85	9.5	\$ 125.92	\$ 179.50
4428-035	3"	80	3.46-4.06	88-103	11.5	\$ 128.05	\$ 183.40
4428-040	4"	100	4.29-5.04	109-128	13.0	\$ 134.18	\$ 188.60
4428-045	5"	125	5.20-5.75	132-146	16.0	\$ 181.75	\$ 260.40
4428-050	5/6"	125/150	5.43-6.02	138-153	16.0	\$ 185.75	\$ 264.40
4428-055	6"	150	6.26-7.16	159-182	18.0	\$ 185.75	\$ 264.40
4428-060	8"	150	7.60-8.26	192-210	24.0	\$ 185.75	\$ 264.40
4428-065	8"	200	8.58-9.25	218-235	24.5	\$ 260.10	\$ 365.95
4428-075	10"	250	9.84-10.51	250-267	31.0	\$ 344.44	\$ 484.34
4428-080	10"	250	10.70-11.38	272-289	32.0	\$ 344.44	\$ 484.34
4428-085	12"	300	12.40-13.07	315-332	43.0	\$ 407.07	\$ 625.60
4428-090	12"	300	12.68-13.35	332-339	45.0	\$ 407.07	\$ 625.60
4428-095	12"	300	13.07-13.74	332-349	47.0	\$ 407.07	\$ 625.60
4428-100	14"	350	17.72-15.39	374-391	64.0	\$ 925.66	\$1,301.90
4428-105	16"	400	15.35-16.14	390-410	77.0	\$1,115.38	\$1,559.50
4428-110	16"	400	16.45-17.12	418-435	77.0	\$1,176.18	\$1,641.60
4428-120	18"	450	18.74-19.41	476-493	90.0	\$1,395.66	\$1,955.30
4428-130	20"	500	20.75-21.42	527-544	119.0	\$1,628.22	\$2,281.20
4428-140	24"	600	24.80-25.47	630-647	154.0	\$1,937.96	\$2,710.90



4"~12"



14"~24"



30"~36"

Joint Restraints

Size	Part No.	Est. Shipping Wgt. (lbs.)	List Each
4"	6190-04-C	17	\$ 59.00
6"	6190-06-C	19	\$ 78.75
8"	6190-08-C	29	\$ 127.75
10"	6190-10-C	53	\$ 220.00
12"	6190-12-C	57	\$ 243.00
14"	6190-14-C	136	\$ 523.25
16"	6190-16-C	147	\$ 590.00
18"	6190-18-C	206	\$ 730.50
20"	6190-20-C	263	\$1,000.75
24"	6190-24-C	406	\$1,170.75
30"	6190-30-C	601	\$2,374.50
36"	6190-36-C	672	\$2,944.25



**Bevel Gear Operator**  
(For use underground mounted on Models 1010 and 2010, NRS Gate Valves)

Size	Part No. (Open Left - Black)	Part No. (Open Left - Red)	Est. Shipping Wgt. (lbs.)	List Each
8"	4379-180-L	4379-180-R	780	\$2,845.00
10"	4379-220-L	4379-220-R	815	\$2,972.00
12"	4379-220-L	4379-220-R	815	\$2,972.00
14"	4379-260-L	4379-260-R	870	\$3,165.00
16"	4379-260-L	4379-260-R	870	\$3,165.00
18"	4379-300-L	4379-300-R	1030	\$3,755.00
20"	4379-300-L	4379-300-R	1030	\$3,755.00
24"	4379-340-L	4379-340-R	1145	\$4,182.00

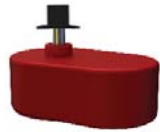

**Spur Gear Operator**  
(For use underground mounted on Models 1010 and 2010, NRS Gate Valves)

Size	Part No. (Open Left - Black)	Part No. (Open Left - Red)	Est. Shipping Wgt. (lbs.)	List Each
8"	4389-180-L	4389-180-R	780	\$2,845.00
10"	4389-220-L	4389-220-R	815	\$2,972.00
12"	4389-220-L	4389-220-R	815	\$2,972.00
14"	4389-260-L	4389-260-R	870	\$3,165.00
16"	4389-260-L	4389-260-R	870	\$3,165.00
18"	4389-300-L	4389-300-R	1030	\$3,755.00
20"	4389-300-L	4389-300-R	1030	\$3,755.00
24"	4389-340-L	4389-340-R	1145	\$4,182.00

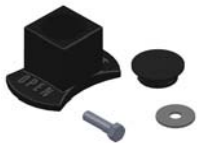

**2" Square Operating Nut with Bolt & Washer**  
(for Models 1010 & 2010, NRS Gate Valves)



**Handwheel with Bolt & Washer**  
(for Models 1010 & 2010 NRS Gate Valves)

Size	Part No. (Open Left - Black)	Part No. (Open Right - Red)	Wgt. (lbs.)	List Each (Spare Part)
2"	OPN-120-L	OPN-120-R	1.8	\$34.00
3"	OPN-130-L	OPN-130-R	2.2	\$34.00
4"	OPN-140 L	OPN-140 R	2.2	\$34.00
6"	OPN-160-L	OPN-160-R	2.4	\$34.00
8"	OPN-180-L	OPN-180-R	2.6	\$40.00
10"	OPN-200-L	OPN-200-R	2.6	\$40.00
12"	OPN-220-L	OPN-220-R	2.6	\$40.00
14"	OPN-240-L	OPN-240-R	3	\$40.00
16"	OPN-260-L	OPN-260-R	3	\$40.00
18"	OPN-280-L	OPN-280-R	5	\$75.00
20"	OPN-300-L	OPN-300-R	5	\$75.00
24"	OPN-340-L	OPN-340-R	5	\$75.00

Size	Part No. (Open Left - Black)	Part No. (Open Right - Red)	Wgt. (lbs.)	List Each (Spare Part)
2"	HW-120-L	HW-120-R	3.3	\$ 36.00
3"	HW-130-L	HW-130-R	6.6	\$ 48.00
4"	HW-140 L	HW-140 R	7.7	\$ 64.00
6"	HW-160-L	HW-160-R	9.3	\$ 86.00
8"	HW-180-L	HW-180-R	13.2	\$142.00
10"	HW-200-L	HW-200-R	24.3	\$202.00
12"	HW-220-L	HW-220-R	24.3	\$202.00
14"	HW-240-L	HW-240-R	351.0	\$351.00
16"	HW-260-L	HW-260-R	351.0	\$351.00
18"	HW-280-L	HW-280-R	488.0	\$488.00
20"	HW-300-L	HW-300-R	488.0	\$488.00
24"	HW-340-L	HW-340-R	488.0	\$488.00